

DIRECTIONS TO THE SITE

From the North or South: Take I-75 Exit #27 to North Huron River Drive (Rockwood). Turn east (towards Lake Erie) and drive to stop sign and blinking light at West Jefferson Avenue. Turn left and drive approximately 100 feet to park entrance on right. Go to Wave Pool area.

HOTELS

Check pet policies and restrictions before reserving rooms.

Exit 36 off I-75 Red Roof Inn, 21230 Eureka Rd, Taylor MI, 734-374-1150

Exit 37 off I-75 La Quinta Inn, 12888 Reek Road, Southgate MI, 734-374-3000

Exit 11 off I-75 Econo Lodge Inn, 6500 E Albain Rd, Monroe MI, 734-384-1500

Exit 15 off I-75 Days Inn, 1900 Welcome Way, Monroe MI, 734-289-2330

Exit 29A off I-75N & 29B off I-75S Baymont, 29101 Commerce Dr, Flat Rock MI 48134, 734-535-1252

CAMPING

Permitted on site for self-contained RVs and trailers for \$5 per night. Please send payment with entries and indicate the number of nights.

Sterling State Park, 2800 State Park Rd., Monroe, MI 734-289-2715.

EMERGENCY VETERINARIAN

Affiliated Veterinary Emergency
Service PC

Open 24/7; please call ahead

15220 Southfield Rd, Allen Park MI 48101

313.389.1700

Gibraltar Veterinary Hospital

Saturday 8 AM to 3 P.M

29503 W Jefferson Ave

Gibraltar, MI 48173

734.675.5020

Please Note

- ☐ There is normally a fee to enter the park. Bring your own shade and water.
- ☐ BRING YOUR OWN FOOD AND WATER. Lunch will NOT be available for purchase onsite. Fast food places are within a few miles.
- ☐ ONLINE ENTRIES available at <https://www.michigangazehound.com/online-entries>. \$2 processing fee per entry, if PayPal is used.

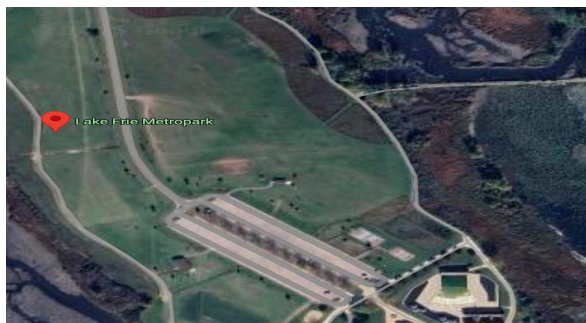

Go to www.akc.org for the latest Rulebook, Policies, Contacts, Clubs, Trial Schedules, Trial Results & much more

PREMIUM LIST

Early Entries close on Wednesday, Oct 8, 2025 at 6:00 PM.
Gate Entries close at 4:30 PM Friday Oct 10, 2025
Entries for a test will close when 100 entries are received



**Michigan
Gazehound
Association**

michigangazehound.com

Coursing Ability Tests

LICENSED BY THE AMERICAN KENNEL CLUB

Friday, Oct 10, 2025, Event #2025261016, #2022261017

Lake Erie Metropark

62481 W Jefferson Ave Rockwood MI 48176

\$20 early entry fee or \$25 at gate for each entry

Make checks payable to "MGA" in US funds.

Mail to "Karen Estis 111 W Park Ave Flushing, MI 48433".

Do NOT send entries "signature required".

**SUBMIT SEPARATE ENTRY FORM FOR EACH DOG AND EACH
EVENT**

**Only 100 entries for a given test will be accepted before
entries close**

*The Event Secretary cannot accept conditional, unsigned, incomplete or unpaid entries; please
check your completed entry carefully. Entries by e-mail will not be accepted.*

**ENTRIES MAY BE ACKNOWLEDGED BY E-MAIL PROVIDED A LEGIBLE E-MAIL
ADDRESS IS INCLUDED ON THE ENTRY FORM**



**AMERICAN
KENNEL CLUB**

CERTIFICATION Permission has been granted by
the American Kennel Club for the holding of this
event under the American Kennel Club rules and
regulations.

SHEILA H. GOFFE, Executive Secretary

MICHIGANGAZEHOOUND ASSOCIATION

Lianna Frazer, Clinton Twp, MI: President; Michelle Hogan, Clinton Twp, MI: Vice President; Jessica Epstein, Leslie, MI: Secretary; Matt Botzau, Vassar, MI Treasurer; Karen Estis, Flushing, MI: Director

JUDGES&ASSIGNMENTS Judges

Michelle Hogan - Clinton Township, MI
Laura LaForest - Monclova, OH
Sue Ostrander - Tecumseh, MI

TESTCOMMITTEE

Event Chair: Jessica Epstein 984 Merry Ln Leslie, MI 49251
Email: wolfpine8@gmail.com Phone: 517-749-1115 (mobile)

Event Secretary: Karen Estis, 111 W Park Ave, Flushing, MI 48433

Email: glwrc@comcast.net Phone: 810-513-8093

Lure Operators: Jessica Epstein, Sue Ostrander, Joe Shoemaker

Other members: Suzanne LaCroix, Brooke Barker, Kelli Harmon, Kelly Hart

TEST HOURS

9:00 AM – until completion

ROLL CALL & INSPECTION

9:00 AM to 5:00 PM for both tests

AWARDS

An orange ribbon will be awarded to each dog that receives a qualification towards a Coursing Ability title. A rosette will be awarded for dogs that have finished a new title.

COURSE PLANS

The course plans shown are for the first test. The direction is reversed for the second test.

Friday

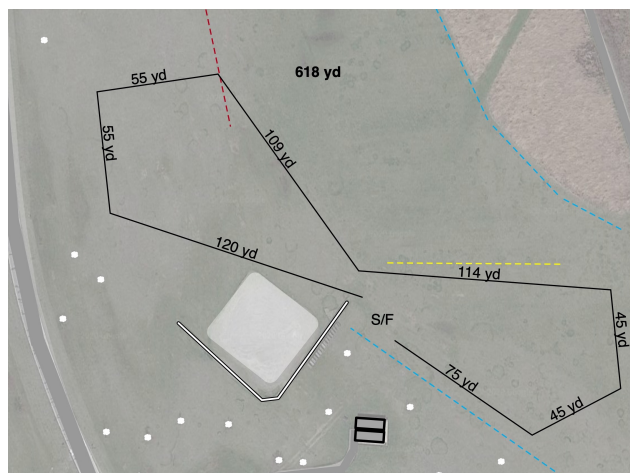

ELIGIBILITY

Coursing Ability Tests are open to all dogs at least 12 months of age that are individually registered with the AKC, recorded in the Foundation Stock Service (FSS) program, individually registered with a foreign or domestic registry organization whose pedigrees are acceptable for AKC registration, dogs granted a Purebred Alternative Listing (PAL) number, dogs with AKC Limited or Conditional Registration, or dogs enrolled in the AKC Canine Partners program. Dogs with breed disqualifications and monorchid/cryptorchid dogs are eligible to participate. Females in season may not enter. A dog may enter only once per event.

For more information... <https://www.akc.org/sports/coursing/coursing-ability-test/>

All dogs run at owners' sole risk. The hosting clubs and property owners, their agents, members, representatives, volunteers, etc. assume no responsibility for any loss, damage, or injury sustained by exhibitors and handlers or to any of their dogs or property and further assumes no responsibility for injury to children or spectators before, during, or after this event.

CONDITIONS OF ENTRY

- All entries must be one year of age or older on the day of the test.
- Once roll call and inspection end, any dog that has failed to roll call and inspect will be considered absent. Any dog that fails to test within a 5 minute grace period of the last test will also be declared absent.
- Bitches in season and lame dogs will be excused. Entries will be refunded.
- There will be a minimum \$25 returned check charge.
- A \$5.00 fine will be assessed for any loose dog on the field that is not competing in the course in progress.
- A \$5.00 fine will be assessed for any handler not cleaning up after their dog.
- Gas powered, continuous loop equipment will be used.
- Lures consist of white or black plastic.
- MGA reserves the right to alter course due to field and/or weather conditions on the day of the test.
- Any person may, upon reasonable complaint, be asked to leave the grounds by the Test Committee.
- Children **MUST** be under control of their parents or guardians at all times.
- Only the Lure Operator, Huntmaster, Judge, and Handler of the dog running in the course in progress will be permitted near the lure machine.
- At its discretion, MGA may break periodically during the day to accommodate judge and worker breaks and lunch.

ADDITIONAL INFO

- **CAT tests will be located near the wave pool in Lake Erie Metro Park.**
- **Parking is allowed in the lot next to the field.**
- **The course will be set up with the start / finish by the old ball diamond.**
- **It is NOT FENCED! It is a public park and is open to the public. The field is natural grass.**

HOW TO ENTER

Day of show: Complete an official AKC entry form for each dog for each test, and turn your entries in at the Event Secretary's desk on the field, along with the entry fees before the close of entries for that test. Entry forms are located at the end of this premium list. Each dog may only enter once per test. **Enter early, as only 100 entries will be accepted for each test.** Make checks payable to "MGA" in US funds.

Any dog can be registered with the AKC. If your dog needs to be registered, you can do so online at http://www.akc.org/canine_partners/ or by completing the Canine Partner Enrollment Application that is located at the end of this premium list. If the latter, submit the enrollment application, along with the enrollment fees, at the time of entry to the Event Secretary. Note that Canine Partners must be spayed or neutered.

You may also early enter by mailing all of the forms and fees to the Event Secretary, so that it is received by the closing date and time for early entries. If your dog becomes lame, sick, or in season prior to the test, do not bring them to the test. Instead, contact the Event Secretary to cancel your entry, and your entry fee will be destroyed or otherwise refunded minus the processing fee is paid online. **Entering early is advised, as each test is limited to 100 entries.**

Entries can also be made online and paid for via paypal (\$2 nonrefundable processing fee) at www.michigangazehound.com

Entries will not be accepted without fees, signatures, or the "Agreement" found on the Official AKC Entry Form. Follow your veterinarian's recommendations to assure that your dogs are free of parasites and any communicable diseases and have appropriate vaccinations.

No entry fees will be refunded if the event cannot be started or completed by reason of riots, civil disturbances, fire, extreme and/or dangerous weather conditions, an act of God, public emergency, act of a public enemy, strikes or any other cause beyond the control of the Club or its members and representatives.

The Event Secretary must have the completed entry form and payment before a dog may be presented for inspection.

ROLL CALL & INSPECTION

All dogs must be presented for inspection without tape, bandages, wrapping, or coverings of any kind (e.g., coats and blankets). At least two persons from the Test Committee will inspect each entered dog for lameness, fitness to compete, and female estrus (in season). In their opinion, any entered dog that is found to be lame, unfit to compete, or in season will not be allowed to run. Coursing is an athletic activity that can tax a dog's physical strength. Dogs that are old, have breathing or heart problems, are overweight, or are out of condition may be at greater risk for injury and exhaustion. The entry fee will be refunded for any dog that is not allowed to run by the inspectors.

Roll call and inspection will run continuously for the period of time listed. Bring your dog at any time during that period. Any dog that fails to present for inspection prior to the close of roll call and inspection will be marked absent. No refund will be given for an absent dog.

PADDOCK

It is the intention of the test committee to begin running courses as soon as roll call and inspection begin. When you are ready to run your dog, bring them to the paddock, the assembly area for dogs that have passed inspection and are prepared to run. Dogs may run wearing a close-fitting buckle collar or martingale collar. Choke collars, prong collars, and electronic collars will not be allowed. Hanging collar tags will be permitted if they are secured tight to the collar, such as by tape. Slip leads can be used if the owner desires.

The Paddock Master determines the order in which dogs run. After passing inspection, you must check in with the Paddock Master to ensure that your dog has been placed in the running order. If you must leave the area to pursue another activity, please inform the Paddock Master and then be sure to check in with the Paddock Master again when you return.

In general, the Paddock Master will identify the next available dog based on the order in which they checked in to the paddock; however, the Paddock Master's may use their discretion to accommodate needs and efficiency, such as by grouping dogs that will be running the same test. Preference may be given to dogs entered in the first test prior to noon and to dogs entered in the second test after noon. If the previous course was run only on the first half of the total course length, the Paddock Master may select the next available dog that can be tested on the second half.

If a dog is not present when it is called to run its test, the dog's name will be moved to the end of the running order. After roll call and inspection closes, any entered dog that has not yet tested and is not present within 5 minutes of completion of the last course will be marked absent and no refund will be given.

RUNNING THE COURSE

Each dog runs by itself and only one time in each testing event. They chase lures made of plastic strips that, by string and pulleys, follow a course in a field.

Any entered dog that is less than 12-inches tall at the withers or brachycephalic (i.e., "flat-faced", such as a bulldog) will run a clearly marked 300-yard course, which must be completed in 90 seconds. Any entered dog that is more than 12-inches tall at the withers and not brachycephalic will run a clearly marked 600-yard course, which must be completed in 120 seconds. If there is a question as to which course a dog should run, the Judge will decide. If your dog is 7 years of age or older, you may declare your dog a "veteran" prior to the start of its course. Your dog will be allowed to run two-thirds of the normal distance.

The Huntmaster is responsible for field safety and, therefore, is in complete charge of the dog and handler on the field. In service to this responsibility, the Huntmaster has the authority to stop the lure at any potentially dangerous situation and signal the handler to retrieve their dog. The handler should retrieve their dog promptly at the end of the course. Listen to the Huntmaster and follow their instructions promptly and swiftly.

The Coursing Ability Test (CAT) is a pass/fail test. In order to pass, the dog must chase the plastic lure and complete the course one time, by itself, with enthusiasm and without interruption, within the allotted amount of time. The Judge keeps the official time and decides the merits of the dog's performance. A dog that relieves itself on the course will fail the test.

Any decision made by the event's officiating judge regarding the performance of an entered dog shall be final. Full discretionary power is given to the Judge to withhold a qualification for lack of merit. The Judge is responsible for ensuring compliance with the AKC Regulations on the field.

For the safety of the dog and as a courtesy to other exhibitors, your dog should have a reliable recall. A penalty of \$5.00 may be assessed for any dog causing an excessive delay of the event, because it cannot be recalled or retrieved from the field. Dogs that delay the event because they cannot be recalled may be refused entry at future events.

AKC TITLES

Three titles will be awarded for dogs that pass the Coursing Ability Test the required number of times. These are suffix titles that will appear on a dog's pedigree with a higher-level title superseding a lower-level title.

Coursing Ability (CA) is awarded to a dog that passes the CAT 3 times under at least two different judges.

Coursing Ability Advanced (CAA) is awarded to a dog that passes the CAT 10 times.

Coursing Ability Excellent (CAX) is awarded to a dog that passes the CAT 25 times. For every additional 25 passes of the CAT, a dog is awarded a higher numbered title. For example, a dog that passes the CAT 50 times will earn the Coursing Ability Excellent 2 (CAX2) title, and a dog that passes the CAT 75 times will earn the Coursing Ability Excellent 3 (CAX3) title.

Official American Kennel Club Lure Coursing Entry Form

Club: Michigan Gazehound Assoc	Date: 10/10/25	Event #: 2025261016
Location: Lake Erie Metro Park	Event type (test or trial): <input checked="" type="checkbox"/> Test <input type="checkbox"/> Trial	
Stakes: <input type="checkbox"/> JC <input checked="" type="checkbox"/> CAT <input type="checkbox"/> Special <input type="checkbox"/> FCAT <input type="checkbox"/> QC <input type="checkbox"/> Open <input type="checkbox"/> Veteran	Breed:	Amount of entry fees enclosed: \$
Breeder:	AKC No. <input type="checkbox"/> PAL/LP No. <input type="checkbox"/> Foreign & List Country: <input type="checkbox"/>	Date of Birth:
Call Name:	AKC No:	Sex:
Name of Jr. Handler (if any):		Jr Handler #:
Full Name of Dog:		
Sire:		
Dam:		
Actual Owner(s):		
Owner's Address:		
City:	State:	Zip:
Name of Owner's Agent/Handler (if any) at Trial: <input type="checkbox"/> Please Separate My Entries.		
<p>AKC Rules, Regulations, Policies and Guidelines are available on the American Kennel Club website: www.akc.org</p> <p>AGREEMENT</p> <p>I certify that I am the actual owner of the dog, or that I am the duly authorized agent of the actual owner whose name I have entered above. In consideration of the acceptance of this entry, I (we) agree to abide by the rules and regulations of The American Kennel Club in effect at the time of this event, and any additional rules and regulations appearing in the premium list of this event and entry form and any decision made in accord with them. I (we) agree that the club holding this event has the right to refuse this entry for cause which the club shall deem sufficient. I (we) certify and represent that the dog entered is not a hazard to persons or other dogs. In consideration of the acceptance of this entry and of the holding of this event and of the opportunity to have the dog judged and to win prizes, ribbons, or trophies, I (we) agree to hold the AKC, the event-giving club, their members, directors, governors, officers, agents, superintendents or event secretary and the owner and/or lessor of the premises and any provider of services that are necessary to hold this event and any employees or volunteers of the aforementioned parties, and any AKC approved judge, judging at this event, harmless from any claim for loss or injury which may be alleged to have been caused directly or indirectly to any person or thing by the act of this dog while in or about the event premises or grounds or near any entrance thereto, and I (we) personally assume all responsibility and liability for any such claim, and I (we) further agree to hold the aforementioned parties harmless from any claim for loss, injury or damage to this dog. Additionally, I (we) hereby assume the sole responsibility for and agree to indemnify, defend and save the aforementioned parties harmless from any and all loss and expense (including legal fees) by reason of the liability imposed by law upon any of the aforementioned parties for damage because of bodily injuries, including death at any time resulting therefrom, sustained by any person or persons, including myself (ourselves), or on account of damage to property, arising out of or in consequence of my (our) participation in this event, however such injuries, death or property damage may be caused, and whether or not the same may have been caused or may be alleged to have been caused by the negligence of the aforementioned parties or any of their employees, agents, or any other person. I (we) agree that the determination of whether the injury is serious shall be made by the event veterinarian and is binding on me (us). I (WE) AGREE THAT ANY CAUSE OF ACTION, CONTROVERSY OR CLAIM ARISING OUT OF OR RELATED TO THE ENTRY, EXHIBITION OR ATTENDANCE AT THE EVENT BETWEEN THE AKC AND THE EVENT-GIVING CLUB (UNLESS OTHERWISE STATED IN THIS PREMIUM LIST) AND MYSELF (OURSELVES) OR AS TO THE CONSTRUCTION, INTERPRETATION AND EFFECT OF THIS AGREEMENT SHALL BE SETTLED BY ARBITRATION PURSUANT TO THE APPLICABLE RULES OF THE AMERICAN ARBITRATION ASSOCIATION. HOWEVER, PRIOR TO ARBITRATION ALL APPLICABLE AKC BYLAWS, RULES, REGULATIONS AND PROCEDURES MUST FIRST BE FOLLOWED AS SET FORTH IN THE AKC CHARTER AND BYLAWS, RULES, REGULATIONS, PUBLISHED POLICIES AND GUIDELINES.</p>		
Signature of owner or agent duly authorized to make this entry:		
Tel:	Email:	

ALR999 (10/25) v1.1 Ed1

Official American Kennel Club Lure Coursing Entry Form

Club: Michigan Gazehound Assoc	Date: 10/10/25	Event #: 2025261017
Location: Lake Erie Metro Park	Event type (test or trial): <input checked="" type="checkbox"/> Test <input type="checkbox"/> Trial	
Stakes: <input type="checkbox"/> JC <input checked="" type="checkbox"/> CAT <input type="checkbox"/> Special <input type="checkbox"/> FCAT <input type="checkbox"/> QC <input type="checkbox"/> Open <input type="checkbox"/> Veteran	Breed:	Amount of entry fees enclosed: \$
Breeder:	AKC No. <input type="checkbox"/> PAL/LP No. <input type="checkbox"/> Foreign & List Country: <input type="checkbox"/>	Date of Birth:
Call Name:	AKC No:	Sex:
Name of Jr. Handler (if any):		Jr Handler #:
Full Name of Dog:		
Sire:		
Dam:		
Actual Owner(s):		
Owner's Address:		
City:	State:	Zip:
Name of Owner's Agent/Handler (if any) at Trial: <input type="checkbox"/> Please Separate My Entries.		
<p>AKC Rules, Regulations, Policies and Guidelines are available on the American Kennel Club website: www.akc.org</p> <p>AGREEMENT</p> <p>I certify that I am the actual owner of the dog, or that I am the duly authorized agent of the actual owner whose name I have entered above. In consideration of the acceptance of this entry, I (we) agree to abide by the rules and regulations of The American Kennel Club in effect at the time of this event, and any additional rules and regulations appearing in the premium list of this event and entry form and any decision made in accord with them. I (we) agree that the club holding this event has the right to refuse this entry for cause which the club shall deem sufficient. I (we) certify and represent that the dog entered is not a hazard to persons or other dogs. In consideration of the acceptance of this entry and of the holding of this event and of the opportunity to have the dog judged and to win prizes, ribbons, or trophies, I (we) agree to hold the AKC, the event-giving club, their members, directors, governors, officers, agents, superintendents or event secretary and the owner and/or lessor of the premises and any provider of services that are necessary to hold this event and any employees or volunteers of the aforementioned parties, and any AKC approved judge, judging at this event, harmless from any claim for loss or injury which may be alleged to have been caused directly or indirectly to any person or thing by the act of this dog while in or about the event premises or grounds or near any entrance thereto, and I (we) personally assume all responsibility and liability for any such claim, and I (we) further agree to hold the aforementioned parties harmless from any claim for loss, injury or damage to this dog. Additionally, I (we) hereby assume the sole responsibility for and agree to indemnify, defend and save the aforementioned parties harmless from any and all loss and expense (including legal fees) by reason of the liability imposed by law upon any of the aforementioned parties for damage because of bodily injuries, including death at any time resulting therefrom, sustained by any person or persons, including myself (ourselves), or on account of damage to property, arising out of or in consequence of my (our) participation in this event, however such injuries, death or property damage may be caused, and whether or not the same may have been caused or may be alleged to have been caused by the negligence of the aforementioned parties or any of their employees, agents, or any other person. I (we) agree that the determination of whether the injury is serious shall be made by the event veterinarian and is binding on me (us). I (WE) AGREE THAT ANY CAUSE OF ACTION, CONTROVERSY OR CLAIM ARISING OUT OF OR RELATED TO THE ENTRY, EXHIBITION OR ATTENDANCE AT THE EVENT BETWEEN THE AKC AND THE EVENT-GIVING CLUB (UNLESS OTHERWISE STATED IN THIS PREMIUM LIST) AND MYSELF (OURSELVES) OR AS TO THE CONSTRUCTION, INTERPRETATION AND EFFECT OF THIS AGREEMENT SHALL BE SETTLED BY ARBITRATION PURSUANT TO THE APPLICABLE RULES OF THE AMERICAN ARBITRATION ASSOCIATION. HOWEVER, PRIOR TO ARBITRATION ALL APPLICABLE AKC BYLAWS, RULES, REGULATIONS AND PROCEDURES MUST FIRST BE FOLLOWED AS SET FORTH IN THE AKC CHARTER AND BYLAWS, RULES, REGULATIONS, PUBLISHED POLICIES AND GUIDELINES.</p>		
Signature of owner or agent duly authorized to make this entry:		
Tel:	Email:	

ALR999 (10/25) v1.1 Ed1



AKC Canine PartnersSM Listing Application



MX1AK

Use this application to list a mixed-breed dog or dog ineligible for AKC registration/recording. Complete all sections and return form to:
AKC Canine Partners, PO Box 900075, Raleigh, NC 27675-9075. Information you omit will delay processing.
Listing is not guaranteed. Fees are nonrefundable and subject to change without notice. For more information or to complete online go to www.akc.org or call (919) 233-9767, Monday-Friday, 8:30 am - 8:00 pm.

Please complete all required fields

Dog Name – Official AKC Listed Dog Name. Print one capital letter per box. Skip a box between words. Names are subject to AKC approval.

Extended Dog Name – Add an additional fee in the payment section if your dog name extends to the section below, not to exceed 50 spaces.

Dog's Call Name: _____

Please select the color/markings that most closely describes your dog. Select only one color and one marking.

Color:

- ☐ Black ☐ Yellow ☐ Red
☐ Blue ☐ Gray ☐ Tan
☐ Brown ☐ Orange ☐ White
☐ Tri-color

Markings (if applicable):

- ☐ Brindle ☐ Speckled
☐ Merle ☐ Spotted
☐ Parti-color ☐ Solid

Date of Birth: - -
Month Day Year

(Enter date of birth if known.
Otherwise select approximate date.)

Microchip Number: _____

Dog type (optional): Breed one _____ Breed two _____ or All American Dog ☐ (see page 2 for instructions)

Owner Information

Owner's First Name

Owner's Last Name

Date Acquired:

Enter date acquired if known. Otherwise select approximate date.

Month Day Year

Mailing Address

City

State

ZIP code + 4

Telephone Number

Email Address*

Co-Owner information if applicable. Download the Additional Signature Form to record more than two owners at www.akc.org/pdfs/ADSIG1.pdf.

Co-Owner's First Name

Co-Owner's Last Name

Read and Sign Below

☐

I (WE) APPLY TO THE AMERICAN KENNEL CLUB TO HAVE AN AKC CANINE PARTNERS LISTING FOR THIS DOG ISSUED IN MY (OUR) NAME(S). I (WE) CERTIFY THAT ALL THE INFORMATION APPEARING ON THIS APPLICATION IS TRUE AND CORRECT. I (WE) CERTIFY THAT THIS DOG HAS BEEN SPAYED/NEUTERED OR THAT IT, BEING A PUPPY, WILL BE SPAYED/NEUTERED AT SUCH TIME AS RECOMMENDED BY MY VETERINARIAN AND THAT I (WE) WILL SUBMIT WRITTEN VERIFICATION IF REQUIRED BY THE AMERICAN KENNEL CLUB. ADDITIONALLY, I (WE) UNDERSTAND THAT BEFORE ENTERING AN AKC EVENT OR APPLYING FOR A TITLE, I (WE) MUST COMPLY WITH ANY SPAY/NEUTER REQUIREMENT PER AKC RULES, REGULATIONS AND/OR POLICIES FOR THAT AKC SPORT AND/OR TITLING PROGRAM. I (WE) CERTIFY THAT THIS DOG IS NOT A WOLF OR THE IMMEDIATE PROGENY OF A WOLF-DOG CROSSBREEDING. I UNDERSTAND THAT IF THIS DOG IS IDENTIFIED AS A WOLF OR AS THE IMMEDIATE PROGENY OF A WOLF-DOG CROSS BREEDING, IN THE PAST OR IN THE FUTURE, THE AKC WILL CANCEL THE DOG'S AKC CANINE PARTNERS LISTING. I (WE) AGREE TO ABIDE BY ALL THE RULES AND REGULATIONS OF THE AKC. I (WE) UNDERSTAND THAT FALSELY CERTIFYING THE ABOVE INFORMATION MAY SUBJECT ME (US) TO DISCIPLINARY ACTION. I (WE) CERTIFY THAT IF THE OWNER OF THE DOG IS A MINOR THAT THE APPLICATION WILL BE SUBMITTED WITH THE PARENTAL/ GUARDIAN CERTIFICATION FORM. I (WE) AGREE THAT ANY CAUSE OF ACTION, CONTROVERSY OR CLAIM ARISING OUT OF OR RELATED TO THIS LISTING OR AS TO THE CONSTRUCTION, INTERPRETATION AND EFFECT OF THIS AGREEMENT SHALL BE SETTLED BY ARBITRATION PURSUANT TO THE APPLICABLE RULES OF THE AMERICAN ARBITRARY ASSOCIATION. HOWEVER, PRIOR TO ARBITRATION, ALL APPLICABLE AKC BYLAWS, RULES, REGULATIONS AND PROCEDURES MUST FIRST BE FOLLOWED AS SET FORTH IN THE AKC CHARTER AND BYLAWS, RULES, REGULATIONS, PUBLISHED POLICIES AND GUIDELINES.

☐

By checking this box, I agree to AKC's **Terms of Service**. For more information about AKC's data collection, use, and disclosure practices, please see AKC's **Privacy Notice**.*

Owner's Signature (Required)

Co-Owner's Signature (Required)

Payment Information

AKC Canine Partners Listing _____ \$

Extended Dog Name – Enter a fee of \$11 only if your dog's name exceeds 36 spaces. _____ \$

Payment Method: ☐ VISA ☐ AMEX ☐ MasterCard ☐ Discover ☐ Check or money order made payable to: The American Kennel Club. Total Fee \$

Account Number (do not include dashes)

Expiration Date

Printed Name of Cardholder

*By supplying your email address and/or telephone number, you consent to receive communications from AKC and third parties.

Eligibility Requirements and Submission Instructions

Purpose	Use this application to list a spayed/neutered mixed-breed dog or dog ineligible for AKC registration/recording.
Eligibility Requirements For AKC Canine PartnersSM Listing	<p>Eligibility Criteria:</p> <ul style="list-style-type: none"> • The dog must be spayed/neutered, or if it is a puppy it will be spayed/neutered at such time as recommended by your veterinarian. Written verification will be provided to the American Kennel Club upon request. • No wolf-dog hybrid will be permitted an AKC Canine Partners Listing. <p>If requested, the owner must submit proof to verify compliance with these requirements.</p>
Mailing Information	<p>Send the completed application and attachments to:</p> <p>AKC Canine Partners PO Box 900075 Raleigh, NC 27675-9075</p>
Additional Requirements	<p>If there are more than two (2) owners of the dog, contact the AKC for an Additional Signature form. If one of the owners of the dog listed is a minor, contact the AKC for the Parental/Guardian Registration Certification form.</p> <p>Note: This form is available on our website: www.akc.org.</p>
Authorizations	<p>Signatures of persons other than the owner(s) will be accepted only if a properly completed authorization form has been filed with the AKC.</p> <p>Note: This form is available on our website: www.akc.org.</p>
Assistance	<p>Email AKC at info@akc.org or call 919-233-9767 to speak to an AKC Customer Service Representative, Monday – Friday, 8:30 AM – 8:00 PM. Information about the registration process and downloadable forms are available on our website: www.akc.org.</p> <p>For more information about AKC Reunite Lost Pet Recovery Service Protection, visit www.akc.org/lostfound.</p> <p>By supplying your email address and/or telephone number, you consent to receive communications from AKC and third parties.</p>
Notice	<p>The American Kennel Club reserves the right to correct or cancel for cause the listing of this dog and its descendants. Any misrepresentation on this application is one example of for cause cancellation and may result in loss of AKC privileges. By supplying your email address and/or telephone number, you consent to receive communications from AKC and third parties. Listing is not guaranteed. Fees are nonrefundable and subject to change without notice. Once submitted, this application becomes the property of the American Kennel Club.</p>
Dog Type	<ol style="list-style-type: none"> 1. Dog type may be left blank. 2. Fill in up to two AKC breeds. 3. If you would like dog type to appear as "An All American Dog," check box and leave the breed one and breed two boxes blank.

AKC Canine Partners Listing Benefits

Enroll your dog today to receive special listing benefits and an AKC number for competition eligibility in Agility, Obedience, AKC Rally,[®] Tracking, AKC Scent Work, and Coursing Ability events.

Enroll your dog today for the one-time fee of \$35 to receive special AKC benefits (worth up to \$100)!

- 30 days of pet insurance from AKC Pet Insurance*
- AKC ReuniteSM 24/7/365 Lost Pet Recovery Service protection - Microchip not included
- One-year subscription to *AKC Family Dog* magazine
- AKC Canine Partners Official Decree
- Complimentary Office Visit with Veterinarian in the AKC Veterinary Network

* The initial 30 days of accident and illness pet insurance is administered by PetPartners, Inc (PPI). Not available in all states (including CA, NY, and WA). Eligibility restrictions apply. Activation required for coverage to take effect. Premium is deferred for 30 days. Waiting periods, annual deductible, co-insurance, benefit limits and exclusions may apply. Products, schedules, discounts, and rates may vary and are subject to change. For all terms visit <https://www.akcpetinsurance.com/sample-policies>. Insurance products are underwritten by Independence American Insurance Company NAIC #26581. A Delaware insurance company with offices at 11333 North Scottsdale Road Suite 160 Scottsdale, AZ 85254, and produced by PetPartners, Inc. NPN #7612549. 8051 Arco Corporate Drive, Suite 350, Raleigh, NC 27617. California producer license #0F27261. PPI Pet Insurance Agency, Inc. AKC Pet Insurance[®] is a marketing name used by PPI and is not an AKC business nor an insurer. AKC does not offer or sell insurance plans. "AKC" and its related trademarks are used by PPI under license; AKC may receive compensation from PPI.