

DIRECTIONS TO THE SITE

From the West (Lansing) on I96, take the Williamston Rd exit 117A toward Dansville. Turn right onto Williamston Rd 1.3 miles turn left onto Holt Rd. 1.0 mile turn right onto N. Meech Rd. About 0.7 miles the farm will be on the right. From the East (Webberville, Howell) on I96, turn left onto M-43 E/M-52 S/Stockbridge Rd. Continue to follow M-52 S/Stockbridge Rd for 1.1 miles. Turn right onto Holt Rd. 3.3 miles turn left onto Meech Rd. About 0.7 miles the farm will be on the right.

HOTELS (check for current dog policies and restrictions)

- Hyatt Place - Lansing East, 2401 Showtime Dr., Lansing MI (\$75 pet fee) 517-679-7600
- Best Western, 2209 University Park Dr., Okemos MI (\$25 per dog pet fee) 517-349-8700
- Candlewood Suites 3545 Forest Rd Lansing, MI (Pet fee) 517-351-8181
- Hampton Inn & Suites, 2200 Hampton Pl., Okemos, MI (pet fee) 517-349-6100
- Holiday Inn Express & Suites, 2350 Jolly Oak Rd., Okemos, MI (\$25.00 per dog pet fee) 517-999-8700 ext. 500
- HomeTown Studios, 2335 Woodlake Dr., Okemos, MI. (\$10.00 per dog per day pet fee) 517-347-1000
- Red Roof Inn, 3615 Dunckel Rd., Lansing, MI (one dog per room but inquire when you call as sometimes they are flexible) 517-332-2575
- Comfort Inn Okemos 2187 University Park Dr, Okemos, MI 48864 (Pet Fee) 517-347-6690
- Residence Inn Marriott, 922 Delta Commerce Dr., Lansing, MI. 517-886-5030
- Staybridge Suites, 3553 Meridian Crossing Dr., Okemos, MI (pet fee). 517-347-3044
- Check bringfido.com as there are a number of airbnb, vrbo and hotels listed there for the area.

CAMPING

Permitted on site. Dry Camping only. No hookups, no water, no electricity. Bigger rigs need to check with FTS before signing up for camping. \$20 per night

EMERGENCY VETERINARIAN

Greater Lansing Veterinary Center

1290 W Grand River Ave Suite 500, Williamston, MI 48895 517-708-2525

Entrance to the field, Day parking and Camping



PREMIUM LIST

Early entries close on Wednesday, June 25, 2025 at 9:00 PM Gate entries for JC/QC close on the day of the event at 7:15 AM Gate entries for trial close on the day of the event at 7:30 AM



Michigan Gazehound Association

michiangazehound.com

All Breed Lure Coursing Tests and Trials

LICENSED BY THE AMERICAN KENNEL CLUB

All Breed JC/QC and Trial

Saturday, June 28, 2025, #2025261005

Sunday, June 29, 2025, #2025261006

Tazidan Farm

1629 N Meech Rd

Williamston, MI

Open/Specials/Veteran/Singles Stake Trial Fees

\$20 early entry or \$30 at gate for each entry

Junior Courser (JC) & Qualified Courser (QC) Test Fees

\$10 early entry or \$15 at gate for each entry

Make checks payable to "MGA" in US funds. Mail to...

Jessica Epstein

984 Merry Ln

Leslie MI 49251

Do NOT send entries "signature required".

The Field Trial Secretary cannot accept conditional, unsigned, incomplete or unpaid entries; please check your completed entry carefully. Entries by e-mail will not be accepted.



**AMERICAN
KENNEL CLUB**

CERTIFICATION Permission has been granted by the American Kennel Club for the holding of this event under the American Kennel Club rules and regulations.

SHEILA H. GOFFE, Executive Secretary

MICHIGAN GAZEHOUD ASSOCIATION

President—Lianna Frazer; Vice President— Michelle Hogan Secretary—Jessica Epstein; Treasurer—Matt Botzau; Director—Karen Estis

JUDGES & ASSIGNMENTS

Judy Lowther Cleveland, OH

Don White Grove City, OH

Sabrina Wright-Hiller Jefferson, IA

Saturday Judges	Sa	RR	IG	Sng	PIO	CE	SI	Wh	PH	Ib	Bo	IW	PP	PPP	Ba	Gr	AH	SD	No	TR	Az	JC	QC
Judy Lowther																							
Don White								x	x	x	x	x	x	x	x	x	x	x	x	x	x	x	x
Sabrina Wright-Hiller	x	x	x	x	x	x	x																
Sunday Judges	AH	SD	No	TR	Gr	Wh	Az	RR	IG	Sng	Ba	PIO	CE	SI	Ib	Sa	PH	Bo	IW	PP	PPP	JC	QC
Judy Lowther																x	x	x	x	x	x	x	
Don White								x	x	x	x	x	x	x	x								
Sabrina Wright-Hiller	x	x	x	x	x	x	x																x

Running order is as above. Stakes will run in order of Open, Specials, and Veterans. JC/QC tests will be run before the all breed lure coursing trial.

FIELD COMMITTEE

Field Trial Chair: Michelle Hogan 20836 Hall Rd PMB 327 Clinton Twp, MI 48038

Email: pandorabasenjis@gmail.com Phone: (586) 246-6261

Field Trial Secretary: Jessica Epstein, 984 Merry Ln, Leslie MI 49251

Email: wolfpine8@gmail.com Phone: 517-749-1115

Lure Operator: Matt Botzau, Denis Seeley, Joe Shoemaker, Jarret Teamer, Don White, Meg Willis-Redfern,

Additional Members: Jill Botzau, Lianna Frazer, Diane Guest, Suzanne LaCroix, Brooke Barker, Vicki Roll

TRIAL HOURS: 7:00 AM – until completion

ROLL CALL & INSPECTION

Trial Hounds at 7:30 AM. JC/QC Hounds at 7:15 AM

Early acceptance of hounds may begin 1/2 hour prior to the times listed above.

RIBBONS

JC Test / QC Test – Dark Green.

First – Blue, Second - Red, Third - Yellow, Fourth – White, Fifth - Pink.

Best of Breed - Purple & Gold Rosette.

Best in Field - Red, White & Blue Rosette.

ELIGIBILITY

Only purebred Afghan Hound, Azawakh, Basenji, Borzoi, Cirneco dell'Etna, Greyhound, Ibizan Hound, Italian Greyhound, Irish Wolfhound, Norrbottenspet, Peruvian Inca Orchid, Pharaoh Hound, Portuguese Podengo, Portuguese Podengo Pequeno, Rhodesian Ridgeback, Saluki, Sloughi, Scottish Deerhound, Thai Ridgeback, and Whippet that are one year of age or older and have been registered with The American Kennel Club or an AKC recognized foreign registry or that have been granted an Indefinite Listing Privilege (ILP) may be entered.

Breed disqualifications apply.

TESTS OFFERED

Junior Courser (JC): Open to all eligible sighthounds. A hound running alone must receive a certification from a Judge on one date, and a second certification from a different Judge at a later date, with each Judge stating that the hound completed a (minimum) 600-yard course with a minimum of 4 turns. The hound must complete the entire course with enthusiasm and without interruption. Ribbons (Dark Green) will be awarded to all hounds that successfully complete the AKC Junior Courser Test.

Qualifying Courser (QC): Open to all eligible sighthounds. The qualifying hound will run with another hound, completing a (minimum) 600-yard course with a minimum of 5 turns. The qualifying hound must complete the entire course with enthusiasm, without interruption, and without coursing, interfering with, or aggressing on the other hound. Owner of qualifying dog must provide or arrange for a hound of like running style for their hound to run with in this test.

STAKES OFFERED

OPEN: Open only to hounds of eligible breed, with no breed disqualifications, that hold an AKC QC certificate OR have run in the Open Stake prior to Jan. 1, 2010, OR have a Senior Courser title OR have an ASFA or CKC field champion title (a copy of this title must be attached to the entry form if the QC requirement is to be waived) OR have an ASFA Hound Certification (a copy of which must be attached to the entry form if the QC requirement is to be waived). Championship points are awarded from this stake. Hounds under disqualification from AKC, ASFA or CKC Field Trials may **NOT** be entered.

SPECIALS: Open only to hounds that are eligible to enter the Open Stake **and** have earned their AKC Field Championship title. LCX points may be awarded from this stake. Hounds under disqualification from AKC, ASFA or CKC Field Trials may **NOT** be entered.

VETERAN: Open only to hounds that are eligible to enter either Open or Specials Stake, and are of Veteran age as determined by their Parent Breed Club (6 years of age; except 5 years for Irish Wolfhounds and 7 years for Afghan Hounds, Ibizan Hounds, Rhodesian Ridgebacks, Salukis, and Whippets). Championship or LCX points may be awarded from this stake. Hounds under disqualification from AKC, ASFA or CKC Field Trials may **NOT** be entered.

SINGLES: Open to all hounds of eligible breed, including those that are otherwise disqualified from entering the regular stakes (Open, Specials, and Veteran). Hounds entered in the Singles Stake may not also enter a regular stake at the same event. **NO** championship or LCX points are awarded from this stake.

BEST IN FIELD (BIF): Will be offered. Note that Portuguese Podengo Pequeno and Foundation Stock Service (FSS) breeds are not eligible to compete for Best in Field.

NOTICE TO ALL EXHIBITORS

- ❖ All entries must be one year of age or older on the day of the trial.
- ❖ Hounds not present at the time of roll call will be scratched after a 5-minute grace period and no refund will be given.
- ❖ Stakes may be split if sufficient entries are present in any one stake at the time of the draw to support more than one 5-point major.
- ❖ Bitches in season and lame hounds will be excused. Entries will be refunded. These are the only reasons that pre-entries will be refunded after the pre-entry closing date.
- ❖ There will be a minimum \$25 returned check charge.
- ❖ Hounds will be checked for breed disqualifications. Spayed and neutered hounds are eligible to participate. Monorchid and cryptorchid hounds are ineligible to participate.
- ❖ Owners of hounds entered for a QC run are responsible for providing and/or arranging for the additional hound to run with.
- ❖ A \$5.00 fine will be assessed for any loose hound on the field that is not competing in the course in progress.
- ❖ A \$5.00 fine will be assessed for any handler not cleaning up after their hound.
- ❖ Any person may, upon reasonable complaint, be asked to leave the grounds by the Field Committee. Children **MUST** be under control of their parents or guardians at all times.
- ❖ Only the Lure Operator, Huntmaster, Judges and Handlers of the hounds running in the course in progress will be permitted near the lure machine.
- ❖ **All attempts will be made to separate hounds that have the same owner and live in the same household or being handled by the same person - these entries MUST be submitted together to qualify.**
- ❖ All dogs run at owners' sole risk. The hosting clubs and property owners, their agents, members, representatives, volunteers, etc. assume no responsibility for any loss, damage, or injury sustained by exhibitors and handlers or to any of their dogs or property and further assumes no responsibility for injury to children or spectators before, during, or after this event.

Course Plans

Saturday

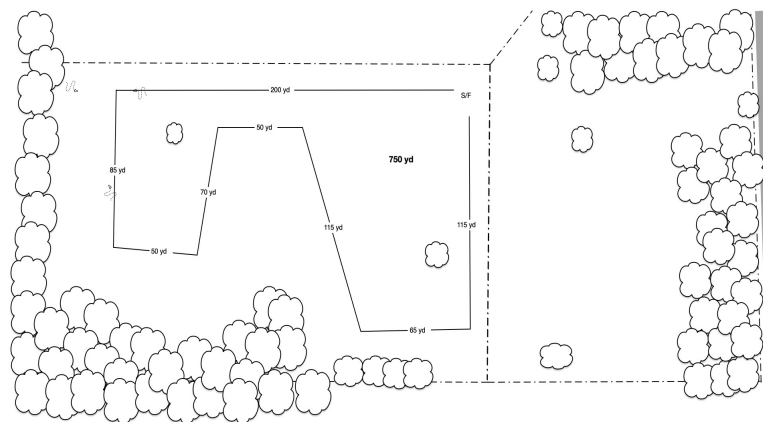

Sunday

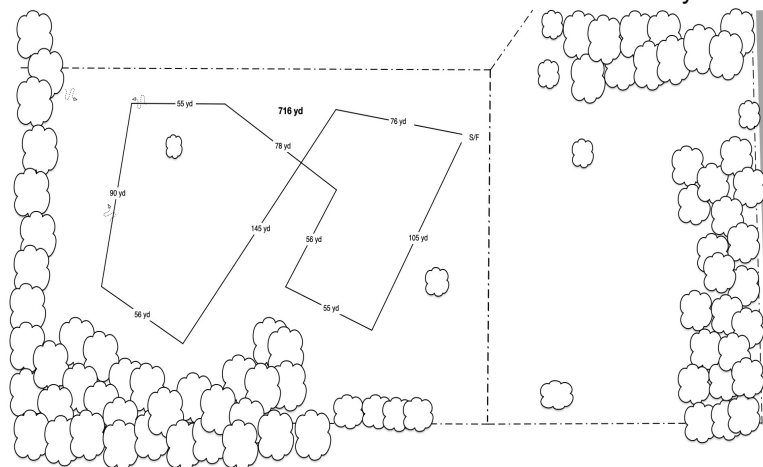

Course will be reversed for finals, run-offs and BOB. The field is not fenced; adequate shade and cool/drinking water should be provided by the participants.

MGA reserves the right to alter course due to field and/or weather conditions on the day of the trial.

Gas powered, continuous loop equipment will be used. Lures consist of white or black plastic.

How to enter your dog and earn AKC Titles

- ✓ **Your dog must first earn a Qualifying Courser (QC) certification.** Be sure to CHECK OFF "QC" ON THE ENTRY FORM.
- ✓ Next, if your dog has practiced successfully with other dogs (not interfering either aggressively OR playfully), you should enter him in Open and work towards the Senior Courser (SC) title. If your dog also wins a placement he will earn points towards his Field Championship (see point scale below). CHECK "OPEN" ON THE ENTRY FORM, AND PAY THE ENTRY FEE FOR OPEN. There is no additional fee for the SC leg. To earn the SC title, the hound must run with at least one other hound, and must receive qualifying scores at FOUR (4) AKC trials under two different judges or judging panels.
- ✓ When your dog has earned the SC title, he most likely will still be competing for Field Championship points. If he receives qualifying scores in 25 trials, he will earn the Master Courser (MC) title.
- ✓ The title of Field Champion (FC) is a prefix to a hound's name. It is earned by obtaining 15 points from the Open or Veteran stakes. Dog must win 2 first placements worth 3 or more points under two different judges or judging panels (majors).
- ✓ A dog who has earned his Field Champion title must be entered in the Specials Stake or, if eligible, the Veteran Stake.

Notes for the Day

- ❖ If you have ANY questions about what stakes/tests to enter your dog, e-mail the field trial secretary.
- ❖ **BRING YOUR OWN FOOD AND WATER. Lunch will NOT be available** for purchase on-site.
- ❖ Make sure to bring shade and water for your hounds.
- ❖ All hounds finishing their QC titles are eligible to run in Open BUT IT IS ONLY ENCOURAGED if they've run more than just the QC with another hound, and have run cleanly without coursing another hound or interfering in any way.
- ❖ Your hound does not need a JC to enter a trial, but the JC still appears as a title after your hounds name if they earn it.
- ❖ There will be a portable toilet on site.
- ❖ Make sure to pay attention to the running order, your dog's colors, and to the paddock master – if your hound is ready and waiting when it's their turn to run, the trial runs more smoothly for everyone. Any hound that is more than five minutes late in getting to the line for their course may be excused from competition for the day as per AKC rules.
- ❖ If you are new to the sport, grab someone and ask questions! We're always happy to help "newbies" learn the ropes!

Determination of Championship Points

Region 3 North Central: ND, SD, NE, KS, MN, IA, MO, WI, IL, MI, IN, KY, OH

POINTS	5pts	4pts	3pts	2pts	1pt
AH	6	5	4	3	2
Az	6	5	4	3	2
Ba	6	5	4	3	2
Bo	10	8	5	3	2
CE	6	5	4	3	2
Gr	6	5	4	3	2
IH	6	5	4	3	2
IW	6	5	4	3	2
IG	6	5	4	3	2
PH	6	5	4	3	2
PPP	6	5	4	3	2
RR	8	6	5	3	2
Sa	6	5	4	3	2
SD	6	5	4	3	2
SI	6	5	4	3	2
Wh	15	11	8	4	2

1st place earns	5 pts	4 pts	3 pts
2nd place earns	3 pts	2 pts	1 pt
3rd place earns	2 pts	1 pt	0 pts



MGA ANNUAL POTLUCK

On Saturday after the trial we are having our potluck! Outside of the barn (Inside if it is raining), we will have tables set up for dishes. There is electric in the barn for crock pots, etc. Open to all! Any dish is welcome, ie chips, desserts, sandwiches, etc

HOW TO ENTER

Scanned/E-mailed entries are acceptable. However, payment **MUST** be made at the time of sending entries using the payment option on the Michigan Gazehound Association website. The email payment confirmation you receive from PayPal can be forwarded to the FTS as proof of payment.

MAILED entries may be paid by either a check in US Funds or by using the payment button at the Michigan Gazehound Association Website.

Online entries are also accepted via the AKC entry forms for sighthounds at the Michigan Gazehound Association website. Payment can be made after submitting your online entries.

NO EXCEPTIONS.

If you have NOT provided payment by roll call on the day of trial, your entry will be considered conditional and not accepted.

Instructions on how to Enter and Pay ONLINE can be found on the Online Entries Page on the Michigan Gazehound Association website:
<https://www.michigangazehound.com/online-entries>

Official American Kennel Club Lure Coursing Entry Form

Club: Michigan Gazehound Assoc		Date: 6/28/25	Event #: 2025261005
Location: Tazidan Farm		Event type (test or trial): <input type="checkbox"/> Test <input type="checkbox"/> Trial	
Stakes: <input type="checkbox"/> JC <input type="checkbox"/> CAT <input type="checkbox"/> Special <input type="checkbox"/> FCAAT <input type="checkbox"/> MC <input type="checkbox"/> Open <input type="checkbox"/> Veteran		Breed:	Amount of entry fees enclosed: \$
Breeder:		AKC No. <input type="checkbox"/> PAL/ILP No. <input type="checkbox"/> Foreign & List Country: <input type="checkbox"/>	Date of Birth:
Call Name:		AKC No:	Sex:
Name of Jr. Handler (if any):			Jr Handler #:
Full Name of Dog:			
Sire:			
Dam:			
Actual Owner(s):			
Owner's Address:			
City:		State:	Zip:
Name of Owner's Agent/Handler (if any) at Trial:			<input type="checkbox"/> Please Separate My Entries.
AKC Rules, Regulations, Policies and Guidelines are available on the American Kennel Club website: www.akc.org AGREEMENT I certify that I am the actual owner of the dog, or that I am the duly authorized agent of the actual owner whose name I have entered above. In consideration of the acceptance of this entry, I (we) agree to abide by the rules and regulations of The American Kennel Club in effect at the time of this event, and any additional rules and regulations appearing in the premium list of this event and entry form and any decision made in accord w/ them. I (we) agree that the club holding this event has the right to refuse this entry for cause which the club shall deem sufficient. I (we) certify and represent that the dog entered is not a hazard to persons or other dogs. In consideration of the acceptance of this entry and of the holding of this event and of the opportunity to have the dog judged and to win prizes, ribbons, or trophies, I (we) agree to hold the AKC, the event giving club, their members, directors, governors, officers, agents, superintendents or event secretary and the owner and/or lesser of the premises and any provider of services that are necessary to hold this event and any employees or volunteers of the aforementioned parties, and any AKC approved judge, judging at this event, harmless from any claim for loss or injury which may be alleged to have been caused directly or indirectly to any person or thing by the act of this dog while in or about the event premises or grounds or near any entrance thereto, and I (we) personally assume all responsibility and liability for any such claim, and I (we) further agree to hold the aforementioned parties harmless from any claim for loss, injury or damage to this dog. Additionally, I (we) hereby assume the sole responsibility for and agree to indemnify, defend and save the aforementioned parties harmless from any and all loss and expense (including legal fees) by reason of the liability imposed by law upon any of the aforementioned parties for damage because of bodily injuries, including death at any time resulting therefrom, sustained by any person or persons, including myself (ourselves), or on account of damage to property, arising out of or in consequence of my (our) participation in this event, however such injuries, death or property damage may be caused, and whether or not the same may have been caused or may be alleged to have been caused by the negligence of the aforementioned parties or any of their employees, agents, or any other person. I (we) agree that the determination of whether the injury is serious shall be made by the event veterinarian and is binding on me (us). I (WE) AGREE THAT ANY CAUSE OF ACTION, CONTROVERSY OR CLAIM ARISING OUT OF OR RELATED TO THE ENTRY, EXHIBITION OR ATTENDANCE AT THE EVENT BETWEEN THE AKC AND THE EVENT-GIVING CLUB (UNLESS OTHERWISE STATED IN THIS PREMIUM LIST) AND MYSELF (OURSELVES) OR AS TO THE CONSTRUCTION, INTERPRETATION AND EFFECT OF THIS AGREEMENT SHALL BE SETTLED BY ARBITRATION PURSUANT TO THE APPLICABLE RULES OF THE AMERICAN ARBITRATION ASSOCIATION. HOWEVER, PRIOR TO ARBITRATION ALL APPLICABLE AKC BYLAWS, RULES, REGULATIONS AND PROCEDURES MUST FIRST BE FOLLOWED AS SET FORTH IN THE AKC CHARTER AND BYLAWS, RULES, REGULATIONS, PUBLISHED POLICIES AND GUIDELINES.			
Signature of owner or agent duly authorized to make this entry:			
Tel:		Email:	

Official American Kennel Club Lure Coursing Entry Form

Club: Michigan Gazehound Assoc		Date: 6/29/25	Event #: 2025261006
Location: Tazidan Farm		Event type (test or trial): <input type="checkbox"/> Test <input type="checkbox"/> Trial	
Stakes: <input type="checkbox"/> JC <input type="checkbox"/> CAT <input type="checkbox"/> Special <input type="checkbox"/> FCAAT <input type="checkbox"/> MC <input type="checkbox"/> Open <input type="checkbox"/> Veteran		Breed:	Amount of entry fees enclosed: \$
Breeder:		AKC No. <input type="checkbox"/> PAL/ILP No. <input type="checkbox"/> Foreign & List Country: <input type="checkbox"/>	Date of Birth:
Call Name:		AKC No:	Sex:
Name of Jr. Handler (if any):			Jr Handler #:
Full Name of Dog:			
Sire:			
Dam:			
Actual Owner(s):			
Owner's Address:			
City:		State:	Zip:
Name of Owner's Agent/Handler (if any) at Trial:			<input type="checkbox"/> Please Separate My Entries.
AKC Rules, Regulations, Policies and Guidelines are available on the American Kennel Club website: www.akc.org AGREEMENT I certify that I am the actual owner of the dog, or that I am the duly authorized agent of the actual owner whose name I have entered above. In consideration of the acceptance of this entry, I (we) agree to abide by the rules and regulations of The American Kennel Club in effect at the time of this event, and any additional rules and regulations appearing in the premium list of this event and entry form and any decision made in accord w/ them. I (we) agree that the club holding this event has the right to refuse this entry for cause which the club shall deem sufficient. I (we) certify and represent that the dog entered is not a hazard to persons or other dogs. In consideration of the acceptance of this entry and of the holding of this event and of the opportunity to have the dog judged and to win prizes, ribbons, or trophies, I (we) agree to hold the AKC, the event giving club, their members, directors, governors, officers, agents, superintendents or event secretary and the owner and/or lesser of the premises and any provider of services that are necessary to hold this event and any employees or volunteers of the aforementioned parties, and any AKC approved judge, judging at this event, harmless from any claim for loss or injury which may be alleged to have been caused directly or indirectly to any person or thing by the act of this dog while in or about the event premises or grounds or near any entrance thereto, and I (we) personally assume all responsibility and liability for any such claim, and I (we) further agree to hold the aforementioned parties harmless from any claim for loss, injury or damage to this dog. Additionally, I (we) hereby assume the sole responsibility for and agree to indemnify, defend and save the aforementioned parties harmless from any and all loss and expense (including legal fees) by reason of the liability imposed by law upon any of the aforementioned parties for damage because of bodily injuries, including death at any time resulting therefrom, sustained by any person or persons, including myself (ourselves), or on account of damage to property, arising out of or in consequence of my (our) participation in this event, however such injuries, death or property damage may be caused, and whether or not the same may have been caused or may be alleged to have been caused by the negligence of the aforementioned parties or any of their employees, agents, or any other person. I (we) agree that the determination of whether the injury is serious shall be made by the event veterinarian and is binding on me (us). I (WE) AGREE THAT ANY CAUSE OF ACTION, CONTROVERSY OR CLAIM ARISING OUT OF OR RELATED TO THE ENTRY, EXHIBITION OR ATTENDANCE AT THE EVENT BETWEEN THE AKC AND THE EVENT-GIVING CLUB (UNLESS OTHERWISE STATED IN THIS PREMIUM LIST) AND MYSELF (OURSELVES) OR AS TO THE CONSTRUCTION, INTERPRETATION AND EFFECT OF THIS AGREEMENT SHALL BE SETTLED BY ARBITRATION PURSUANT TO THE APPLICABLE RULES OF THE AMERICAN ARBITRATION ASSOCIATION. HOWEVER, PRIOR TO ARBITRATION ALL APPLICABLE AKC BYLAWS, RULES, REGULATIONS AND PROCEDURES MUST FIRST BE FOLLOWED AS SET FORTH IN THE AKC CHARTER AND BYLAWS, RULES, REGULATIONS, PUBLISHED POLICIES AND GUIDELINES.			
Signature of owner or agent duly authorized to make this entry:			
Tel:		Email:	

ADDITIONAL NOTES ABOUT QC RUNS

- All dogs entering the Open stake must now earn a Qualifying Courser certification. (Unless said hound has run in the open or open veteran stake in a trial prior to Jan. 1. 2010, holds a field champion title from ASFA or CKC, or holds a Hound Certification from ASFA – a copy of such title or certification needs to accompany the hounds first trial entry).
- You are responsible for finding a hound of like running style to run your QC hound with. You cannot expect to run your hound for a QC without arranging for another hound to help certify yours.
- **You will be handed a form to fill out at roll call. You must fill this out and RETURN it to the Field Trial Secretary BEFORE the QC runs are to begin – THIS IS IMPORTANT! Make sure you have your hound's AKC Registration Number with you.**
- Once your hound has completed its QC **and the judge has come off the field**, please see the Field Trial Secretary to retrieve your certification form. You will need to attach this (or a copy of it) to your hound's first official entry into the Open or Open Veteran stake.
- The JC test is no longer required AT ALL to enter the open stake and, in fact, a hound may have a JC title but **without the QC** (or other stated requirements) **a hound MAY NOT enter the Open or Open Veteran stake at a trial.**
- If you have any questions about this – please contact your Field Trial Secretary.
- This weekend we will be running ALL QC runs (and JC tests) BEFORE the trial.



AMERICAN
KENNEL CLUB®

Qualified Courser Certificate

Instructions: This form is to be used when a hound successfully completes the Qualified Courser Test at an AKC Lure Coursing event. A hound must have received this certification to be eligible to compete in an AKC Lure Coursing Trial in the Open or Open Veteran stake. This form must be properly completed and submitted along with this hound's first entry in an AKC Lure Coursing Trial in either stake.

* Hounds who have earned a Field Championship from either the American Sighthound Field Association (ASFA) or the Canadian Kennel Club (CKC) are exempt from this requirement. A copy of the applicable FC certificate must accompany the first entry of these hounds.

To be completed by owner/agent:

Breed _____ Call Name _____

AKC® Registered Name _____

AKC Registration Number _____

I hereby certify that the hound running in the Qualifying Course is the hound identified above and the information provided is true and correct.

Printed Name of Owner/Agent _____

Signature of Owner/Agent _____ Date _____

To be completed by certifying judge:

I hereby certify that the above referenced hound passed the Qualified Courser Test by running clean with another hound of the same breed or one with a similar running style completing a course a minimum of 600 yards.

Judge's Printed Name _____ Judge's Number _____

Judge's Signature _____ Date _____

Michigan Gazehound Association
Williamston Camping Registration

Rates

- \$20/night for primitive camping

Instructions

- Please complete form and either...
 - Submit form with payment, which may be included with entries, to the field trial secretary in advance of the event, **OR** Present form and separate payment at the event to FTS.

1. No dumping of any waste water.
2. Campers must maintain a clean site during the event and upon departure. Take trash with you.
3. Bigger RVs need to first contact the FTS before submitting this form.

Camping Request and Registration

Camper Name:

Phone: _____

Address:

Emergency Contact Name and Phone:

Number of people staying on site: _____

Number of nights: _____ Amount paid: _____

I have read the above camping rules and by signing this form will recognize and comply with said terms. Be it understood that in no way shall the owners of Tazidan Farm be held responsible for loss or injury of any character to persons or articles while participating in the event at the Farm.

Signed:

Date: _____